

SECTION A-A
OVERFLOW INTO SWALE DRAIN

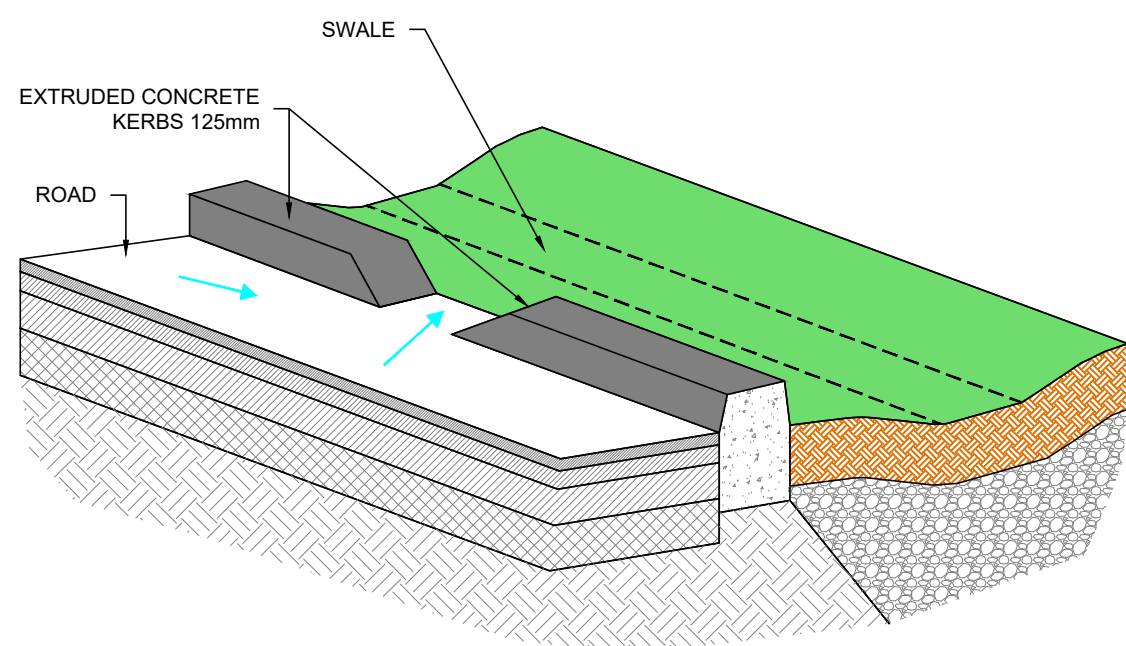

INLET KERB OPENING SCHEMATIC DETAIL

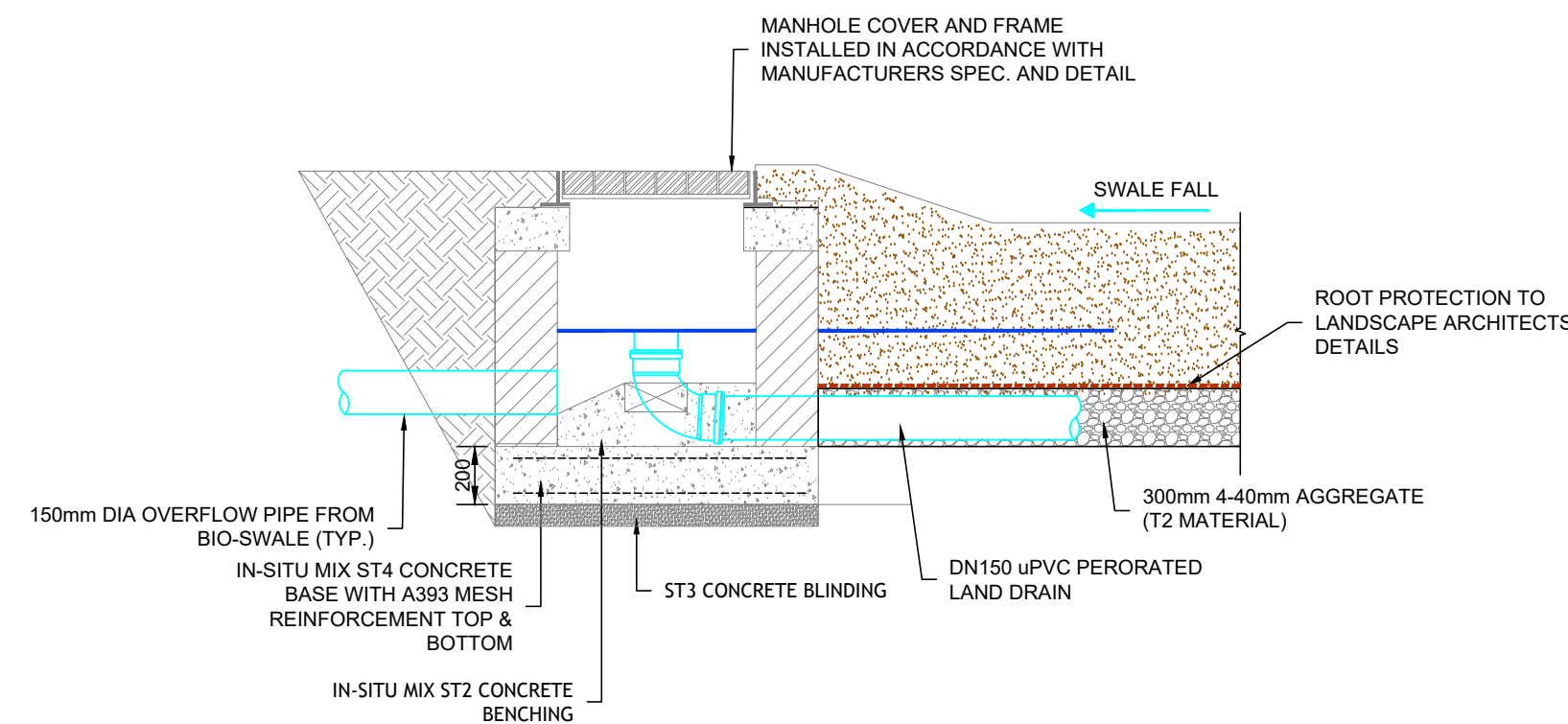

OVERFLOW CHAMBER
SECTION B-B

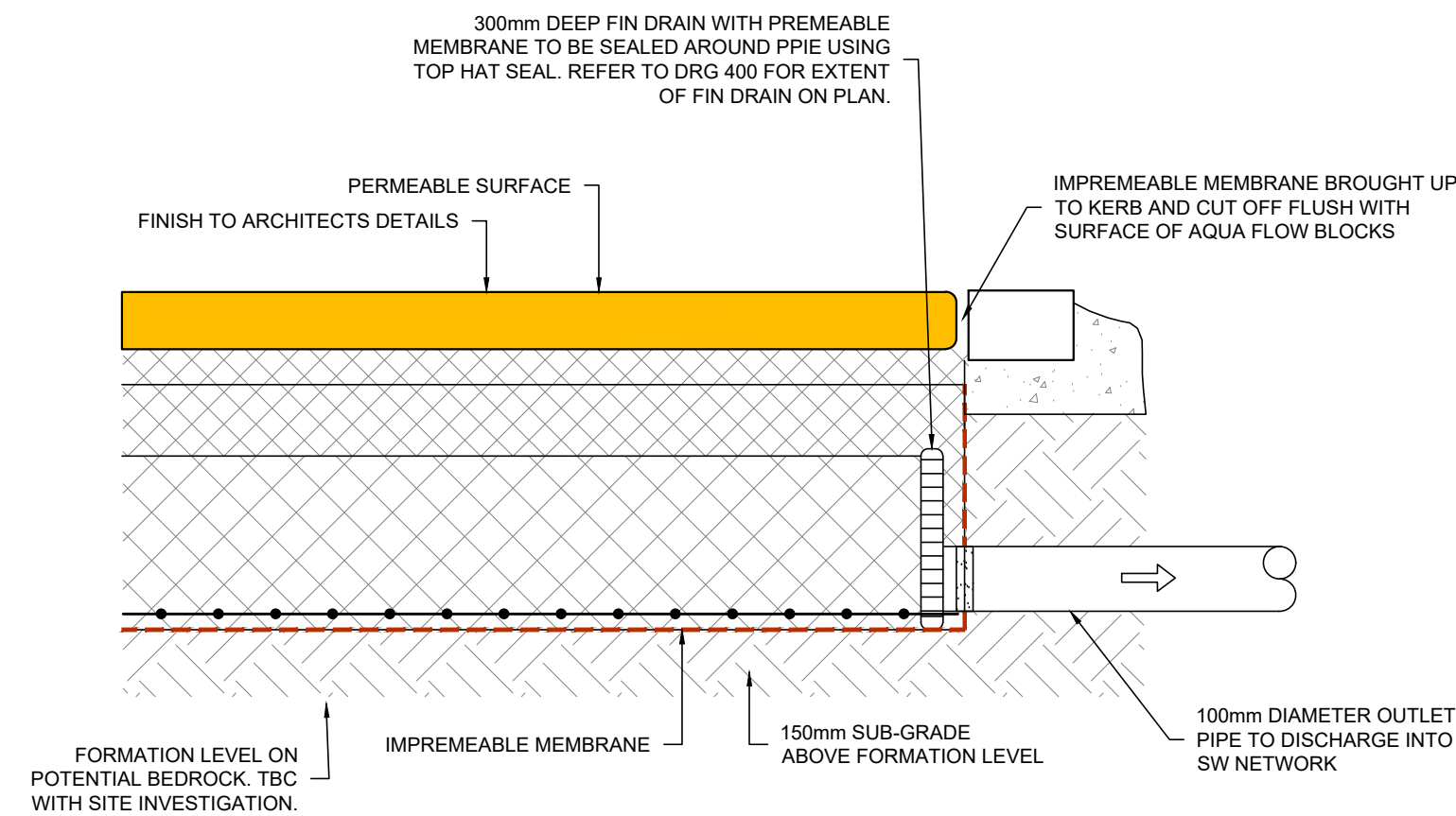

DETAIL C

TYPICAL PERMEABLE PAVING DETAILS (OUTLET)

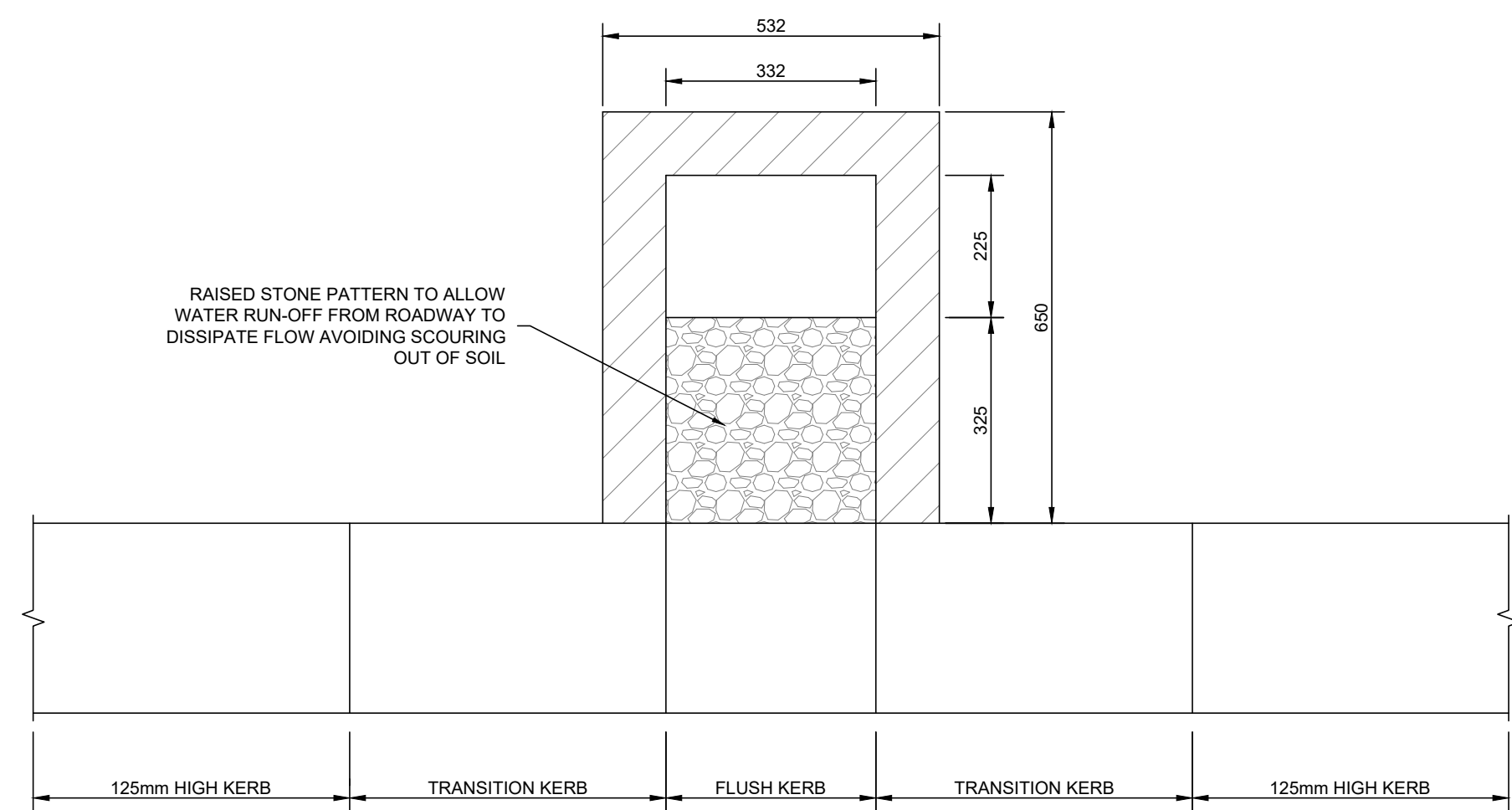

DETAIL 1
PLAN OF DRAINAGE INLET INTO LANDSCAPE AREAS

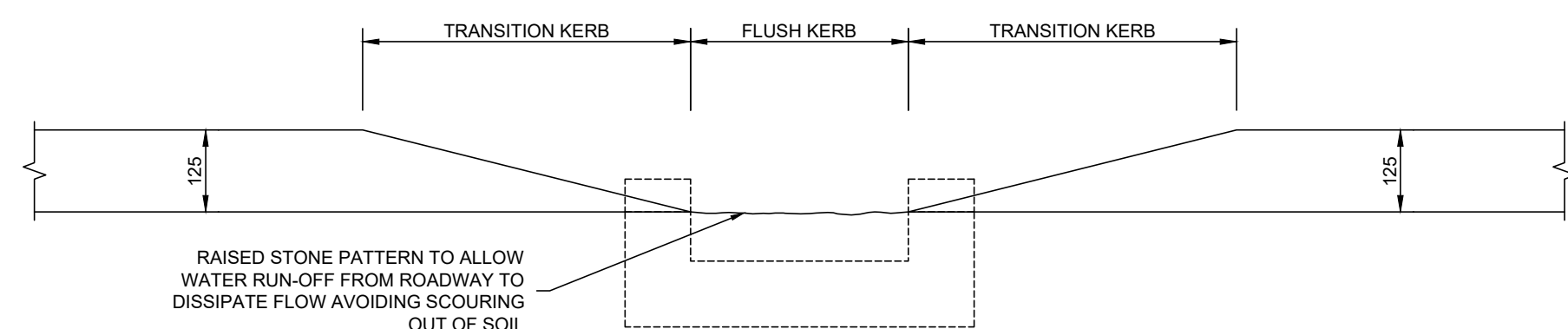

SECTION OF DRAINAGE INLET INTO LANDSCAPE AREAS

INFORMATION

© ORS
This drawing and any design hereon is the copyright of the
Consultants and must not be reproduced without their written consent.
All drawings remain the property of the Consultants.

Figured dimension only to be taken from this drawing
All dimensions to be checked on site.
Consultants to be informed immediately of any
discrepancies before work proceeds.

[illegible]

CLIENT:	JH KINNIE LTD.		
PROJECT:	HOUSING DEVELOPMENT AT KINNEGAD, Co.WESTMEATH.		
TITLE:	TYPICAL SWALE DETAILS		
DRAWN: PM	CHECKED: DG	APPROVED: MH	JOB NO: 241139
DATE: MARCH 2025	SCALE: 1:25/1:10	DRAWING NO: 241139-ORS-ZZ-ZZ-DR-CE-422	
			REV: P03



ORS

Mullingar | Dublin | Galway | Donegal | Cork
 T +353 1 5242060 | W www.ors.ie | E info@ors.ie
 ISO 9001:2015 QUALITY ASSURED COMPANY